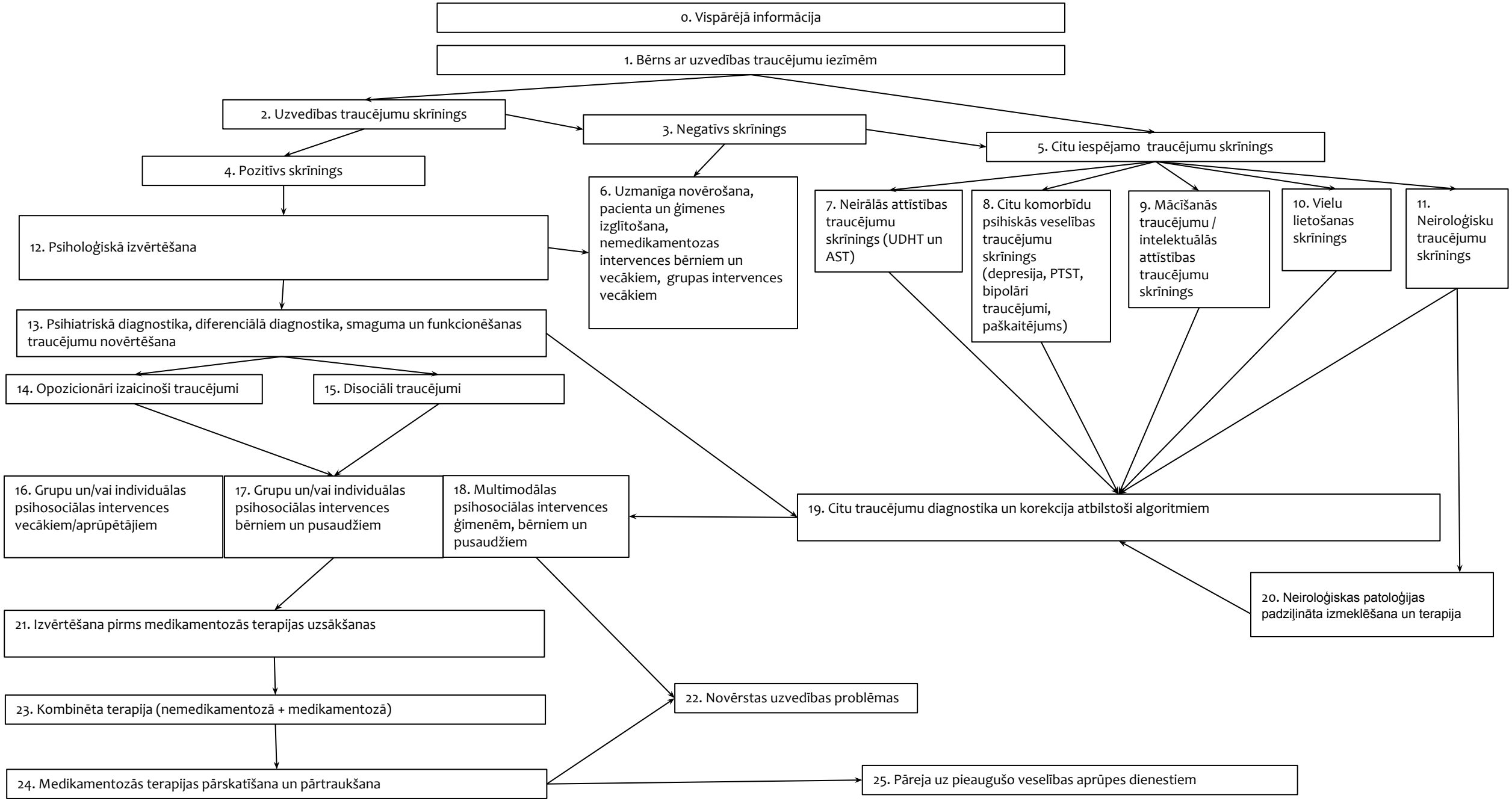UZVEDĪBAS TRAUCĒJUMU ALGORITMS