UZVEDĪBAS TRAUCĒJUMU KLĪNISKAIS CEĻŠ

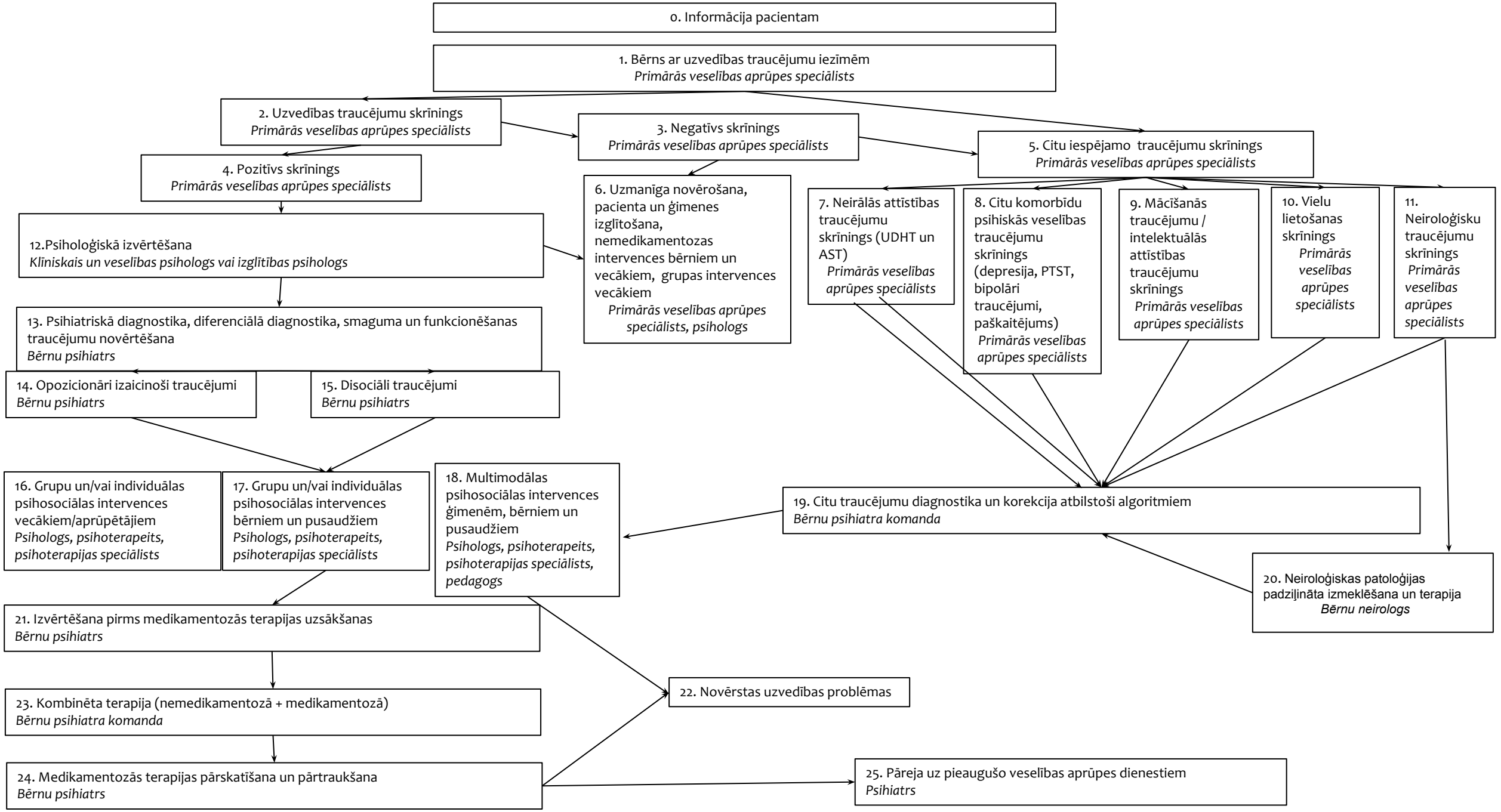
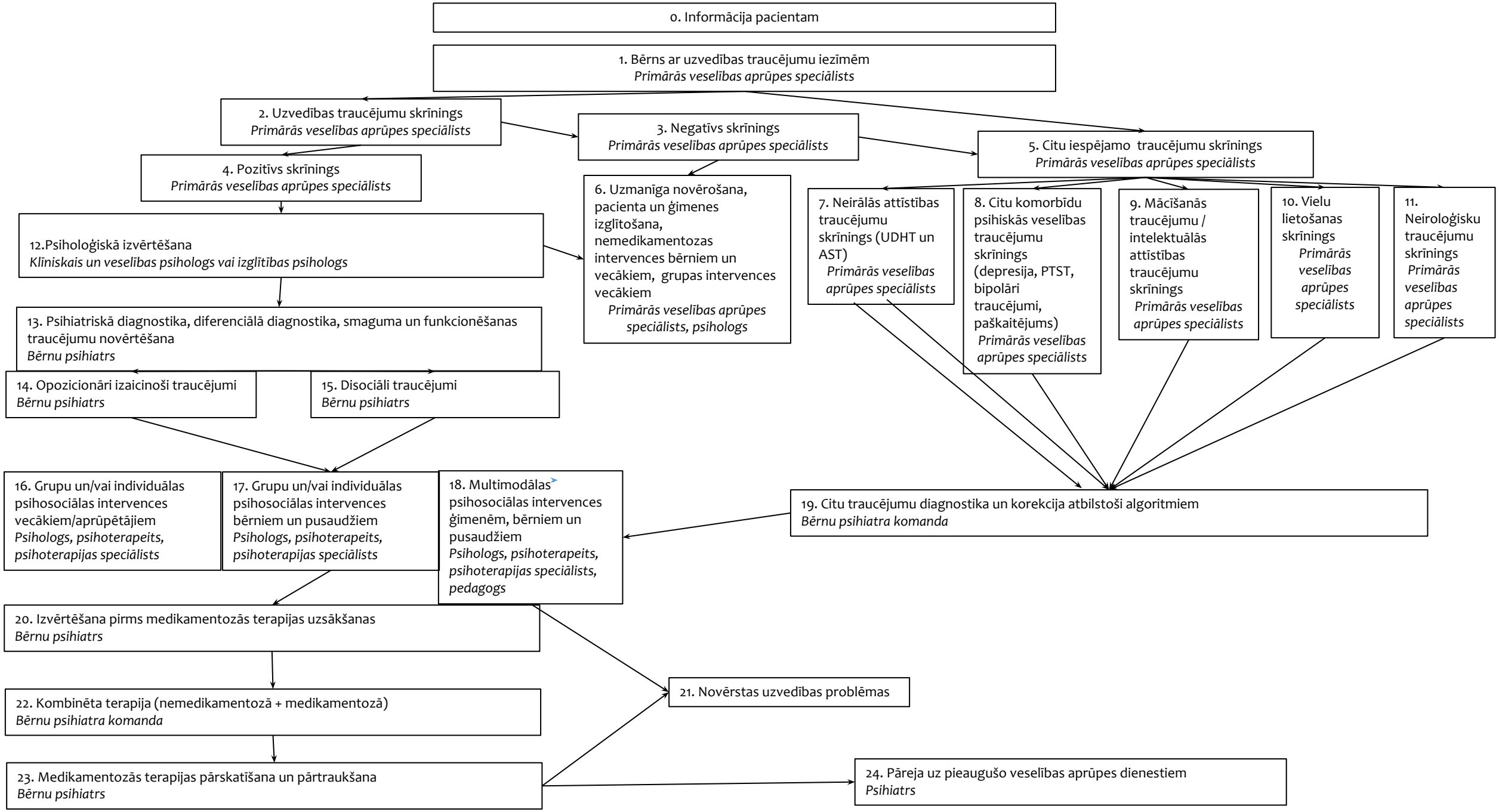
UZVEDĪBAS TRAUCĒJUMU KLĪNISKAIS CEĻŠ